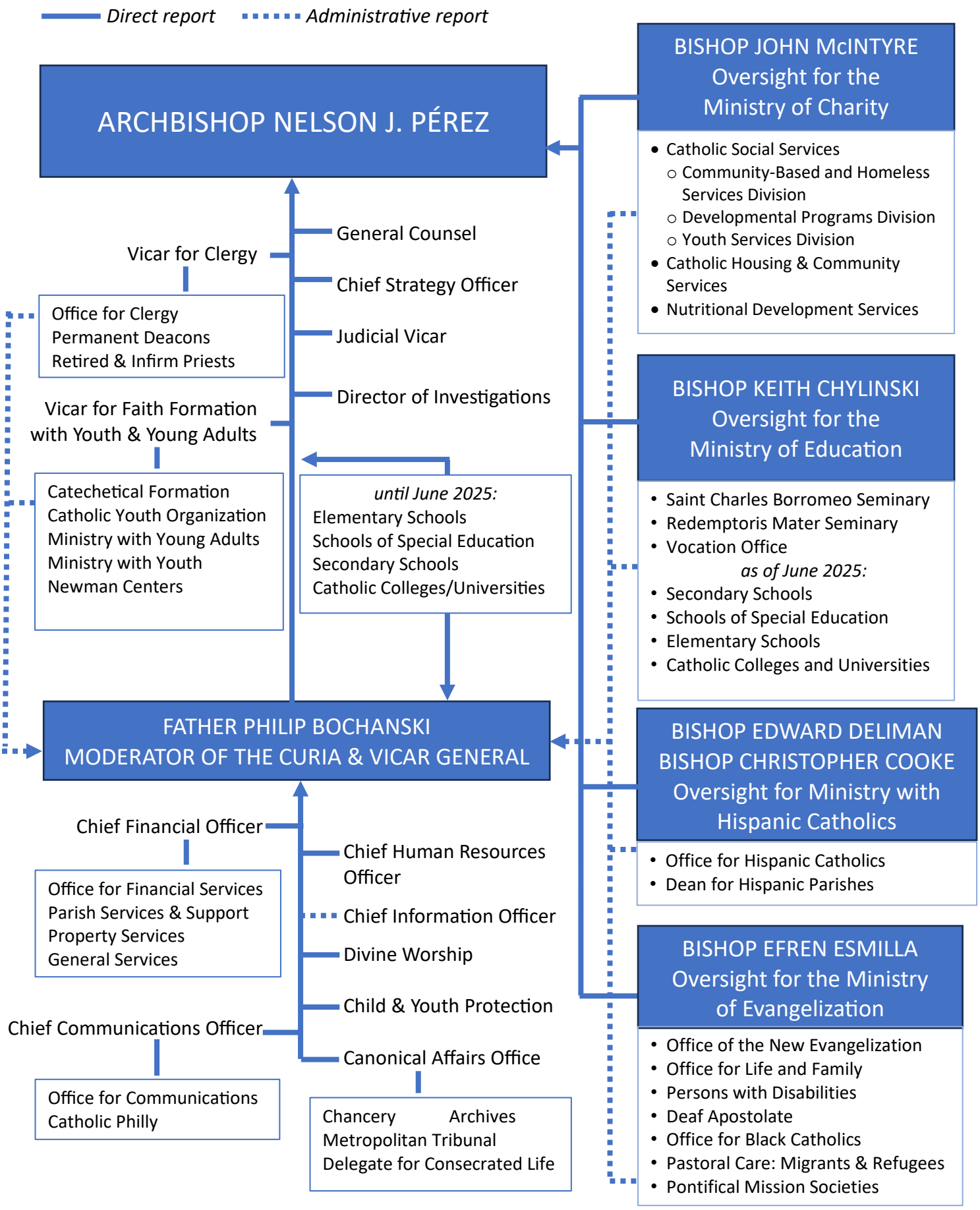
Direct report
Administrative report
ARCHBISHOP NELSON J. PÉREZ
BISHOP JOHN McINTYRE
Oversight for the Ministry of Charity
Catholic Social Services
Community-Based and Homeless Services Division
Developmental Programs Division
Youth Services Division
Catholic Housing & Community Services
Nutritional Development Services
General Counsel
Vicar for Clergy
Chief Strategy Officer
Office for Clergy
Permanent Deacons
Retired & Infirm Priests
Judicial Vicar
Director of Investigations
Vicar for Faith Formation with Youth & Young Adults
Catechetical Formation
Catholic Youth Organization
Ministry with Young Adults
Ministry with Youth
Newman Centers
until June 2025:
Elementary Schools
Schools of Special Education
Secondary Schools
Catholic Colleges/Universities
BISHOP KEITH CHYLINSKI
Oversight for the Ministry of Education
Saint Charles Borromeo Seminary
Redemptoris Mater Seminary
Vocation Office
as of June 2025:
Secondary Schools
Schools of Special Education
Elementary Schools
Catholic Colleges and Universities
FATHER PHILIP BOCHANSKI
MODERATOR OF THE CURIA & VICAR GENERAL
BISHOP EDWARD DELIMAN
BISHOP CHRISTOPHER COOKE
Oversight for Ministry with Hispanic Catholics
Office for Hispanic Catholics
Dean for Hispanic Parishes
Chief Financial Officer
Office for Financial Services
Parish Services & Support
Property Services
General Services
Chief Human Resources Officer
Chief Information Officer
Divine Worship
Child & Youth Protection
Canonical Affairs Office
Chief Communications Officer
Office for Communications
Catholic Philly
Chancery
Archives
Metropolitan Tribunal
Delegate for Consecrated Life
BISHOP EFREN ESMILLA
Oversight for the Ministry of Evangelization
Office of the New Evangelization
Office for Life and Family
Persons with Disabilities
Deaf Apostolate
Office for Black Catholics
Pastoral Care: Migrants & Refugees
Pontifical Mission Societies