Archdiocese of Philadelphia

Deanery 3: Western Chester County and Oxford Region

Episcopal Region I
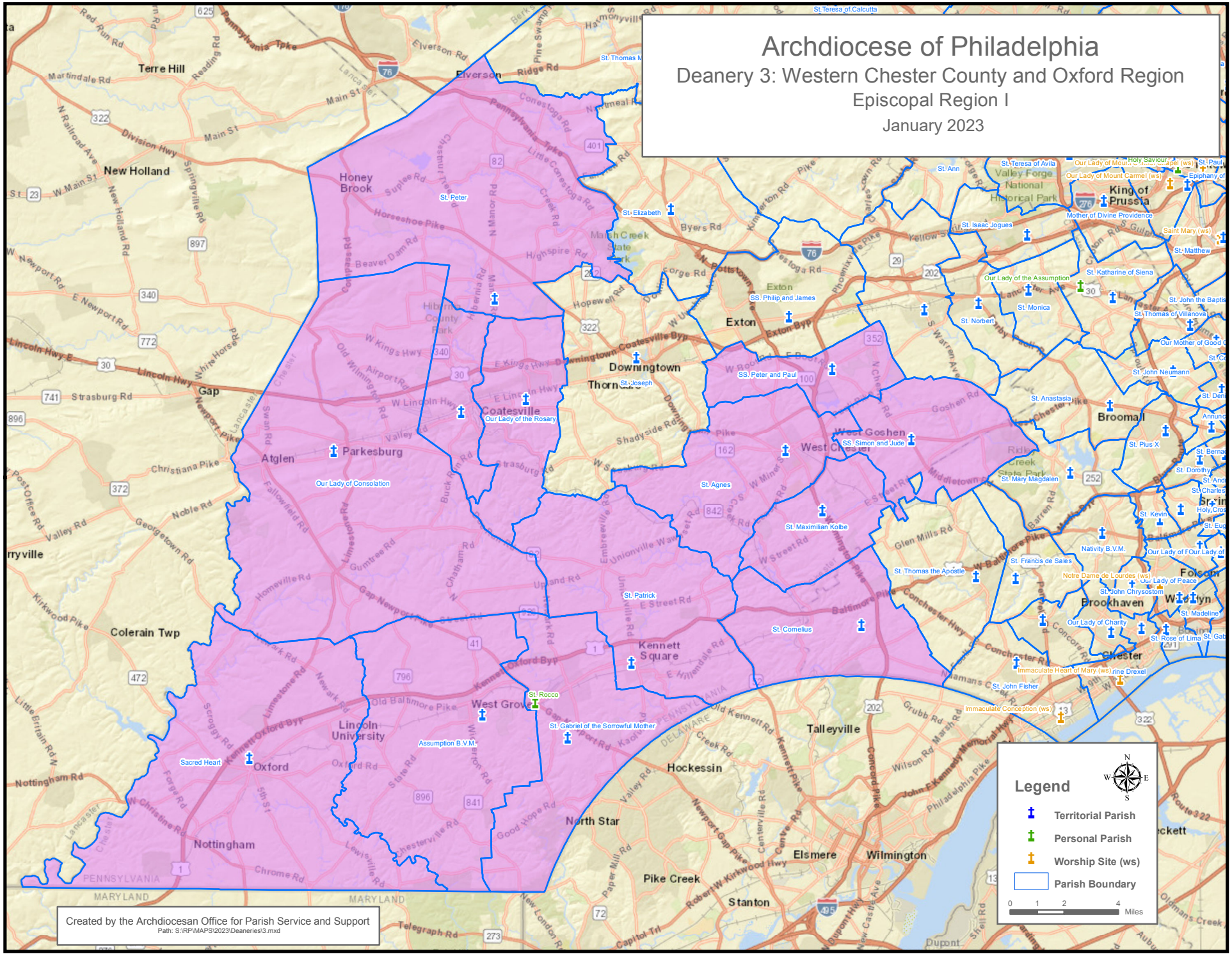
January 2023